

Our Case Number: ABP-314964-22

Your Reference: County Crest & Ballymaguire Foods Ltd.

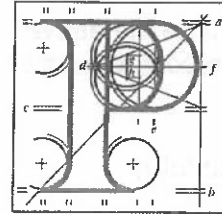

**An
Bord
Pleanála**

Doherty Finegan Kelly Engineers
Botanic Court,
30-32 Botanic Road,
Glasnevin
Dublin 9

Date: 21st December 2022

Re: Proposed development of a Circular Economy Campus and an Integrated Waste Management Facility at the Hollywood Landfill
Hollywood Great, Nag's Head, Naul, Co. Dublin, A41 YE92

Dear Sir / Madam,

An Bord Pleanála has received your recent submission on behalf of your client in relation to the above mentioned proposed development and will take it into consideration in its determination of the matter.

A receipt for the fee lodged is enclosed.

The Board will revert to you in due course with regard to the matter.

Please be advised that copies of all submissions / observations received in relation to the application will be made available for public inspection at the offices of Fingal County Council and at the offices of An Bord Pleanála when they have been processed by the Board.

More detailed information in relation to strategic infrastructure development can be viewed on the Board's website: www.pleanala.ie.

If you have any queries in the meantime, please contact the undersigned officer of the Board.

Teil	Tel	(01) 858 8100
Glaao Áitiúil	LoCall	1800 275 175
Facs	Fax	(01) 872 2684
Láithreán Gréasáin	Website	www.pleanala.ie
Ríomhphost	Email	bord@pleanala.ie

64 Sráid Maoilbhríde Baile Átha Cliath 1 D01 V902	64 Marlborough Street Dublin 1 D01 V902
---------------------------------------------------------	-----------------------------------------------

Please quote the above mentioned An Bord Pleanála reference number in any correspondence or telephone contact with the Board.

Yours faithfully,

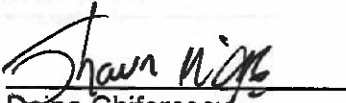

Doina Chiforescu
Executive Officer
Direct Line: 01-8737133

PA04

Teil
Glaao Áitiúil
Facs
Láithreán Gréasáin
Ríomhphost

Tel
LoCall
Fax
Website
Email

(01) 858 8100
1800 275 175
(01) 872 2684
www.pleanala.ie
bord@pleanala.ie

64 Sráid Maoilbhríde
Baile Átha Cliath 1
D01 V902

64 Marlborough Street
Dublin 1
D01 V902



Dublin – Drogheda – Limerick
+353 1 8301852
www.dfk.ie
mailroom@dfk.ie

DOHERTY FINEGAN KELLY
CONSULTING CIVIL & STRUCTURAL ENGINEERS

Botanic Court
30-32 Botanic Road
Glasnevin, Dublin 9
D09 W2V9

An Bord Pleanála
64 Marlborough Street
Dublin 1
D01 V902

2nd December 2022

Observation of strategic infrastructure development application
Case ref. no. ABP314964

Dear Sir or Madam,

We wish to object to the planned development at Hollywood, Great Nag's Head, Naul, Co. Dublin.

We represent the Board of Directors of Country Crest Ltd. & Ballymaguire Foods Ltd, Rathmooney, Lusk, Co. Dublin

The site is located only 5km to the East of the subject site

Ballymaguire Foods & Country Crest employ over 400 people at their site in the Agri-Business & Food Supply sector.

The Ballymaguire Foods and Country Crest rely solely on well extraction for water supply- they simply cannot risk any pollution to this water supply

The grounds for our objection are as follows;

1. There is a high risk of contamination of ground water aquifer under the subject site which is the source of well water extraction at Country Crest. The Proposed site and the site of Ballymaguire Foods / Country Crest are on the same geological formation, same aquifer, and same groundwater body which is called **Lusk-Bog of the Ring Groundwater Body**.

Directors: Francis Doherty B.Sc.(Eng), Dip.Struct.Eng, C.Eng, M.I.Struct.E, Dip.Proj.Man.
Emmet Finegan B.S.c.(Eng), Dip.Struct.Eng, C.Eng, M.I.Struct.E, M.I.E.I, RConsEI.
Cathal Kelly B.S.c.(Eng), Dip.Struct.Eng, C.Eng, M.I.Struct.E, M.I.E.I, RConsEI, Dip.Proj.Man.

Regional Directors: Liam Murphy B.S.c.(Eng), Dip Eng, C.Eng, M.I.Struct.E, M.I.E.I.

Doherty Finegan Kelly Ltd., Reg No. 396523



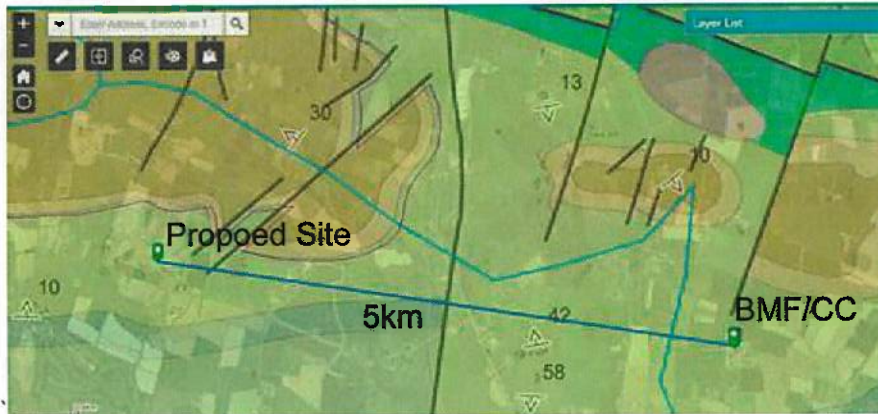

Lusk Bog of the Ring Aquifer

2. The site was previously found to be unsuitable by the EPA - EPA license application W0129-03.
3. Planning Ref. F19/0077 relating to earlier works on the site states the site does not authorise recycling activities.
4. The risk of leachate from the process on site and the fact the site is located at the highest point in North County Dublin is an added risk factor.
5. There is no natural bunding on site – these works would be better suited to a site with an impervious clay substrate and not the fractured porous rock with no natural protection to leachate.

We ask that An Bord Pleanála refuse this permission and suggest a low lying site on an impervious soil would be a better location.

Signed on behalf of County Crest & Ballymaguire Foods Ltd.

SIGNED  _____

Signed on behalf of County Crest & Ballymaguire Foods Ltd.